

How Sectra contributes to improving care for patients like Anna

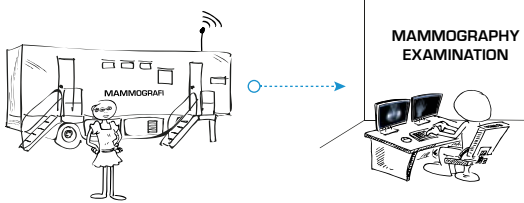

This is Anna! She was recently diagnosed with breast cancer. Her life has been turned upside down. Her story illustrates how Sectra's work makes a difference for the individual patient and Sectra's view on the future of healthcare.



Quick response key in reducing anxiety

Anna was called for breast screening at a mobile mammography bus close to her home. Unfortunately, they found something suspicious. Anna was quickly called back for further examinations and a biopsy. She was later diagnosed with breast cancer.

Medical images play an essential role in the care process

Anna has several imaging studies done to identify her type of cancer and to see if it has spread to her other organs. During the coming years of examinations and follow-up, her image data will grow tremendously. Efficient storage, display and sharing of these images is essential for her treatment. It is equally important that the physicians involved in her treatment are able to navigate her extensive patient history, create quick and accurate reports based on comprehensive information and communicate their results to other members of Anna's care team.

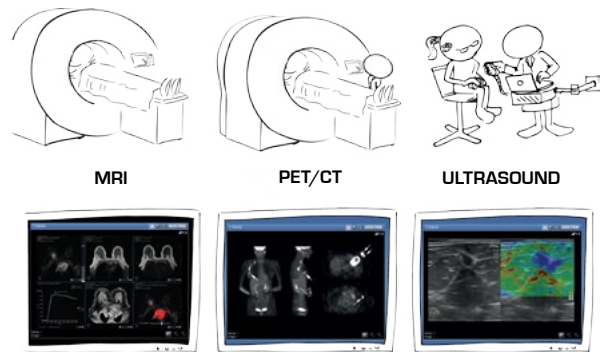

MRI

PET/CT

ULTRASOUND

Digital Pathology – an enabler in cancer care

Pathological findings are another essential component of the diagnostic process. These findings provide the hard evidence of Anna's cancer type and stage, which is decisive for her treatment plan. Through digital technology, the pathologists can efficiently utilize experts in other regions and easily share the pathological report and images to all caregivers involved. Digital pathology makes it possible for everyone involved in Anna's care to gain an overview of the available information, including digital pathology images, which creates significantly higher quality decision-making data for treatment.

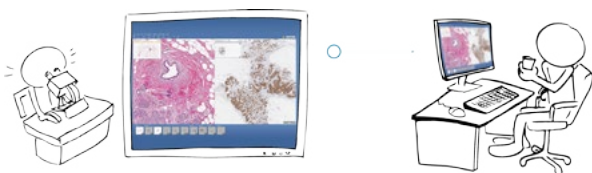

Story continues on next page ...